

# SOHO

LIVING



## CREMORNE

3 2 2

FIXED PRICE

# \$604,950

951 ROAD C, FRASER RISE  
ALDO

HOME SIZE 16SQ

LAND SIZE 258m<sup>2</sup>



- Architectural façade
- 2590mm High Ceilings
- 20mm stone benchtop to kitchen with waterfall edge
- Timber laminate flooring to living areas
- Quality carpet to bedrooms
- Premium Splashback to Kitchen
- LED downlights

DANE CUTHBERT | 0418 693 927 | DANEC@SOHOLIVING.COM.AU

SOHOLIVING.COM.AU

## \$604,950

951 ROAD C, FRASER RISE  
ALDO

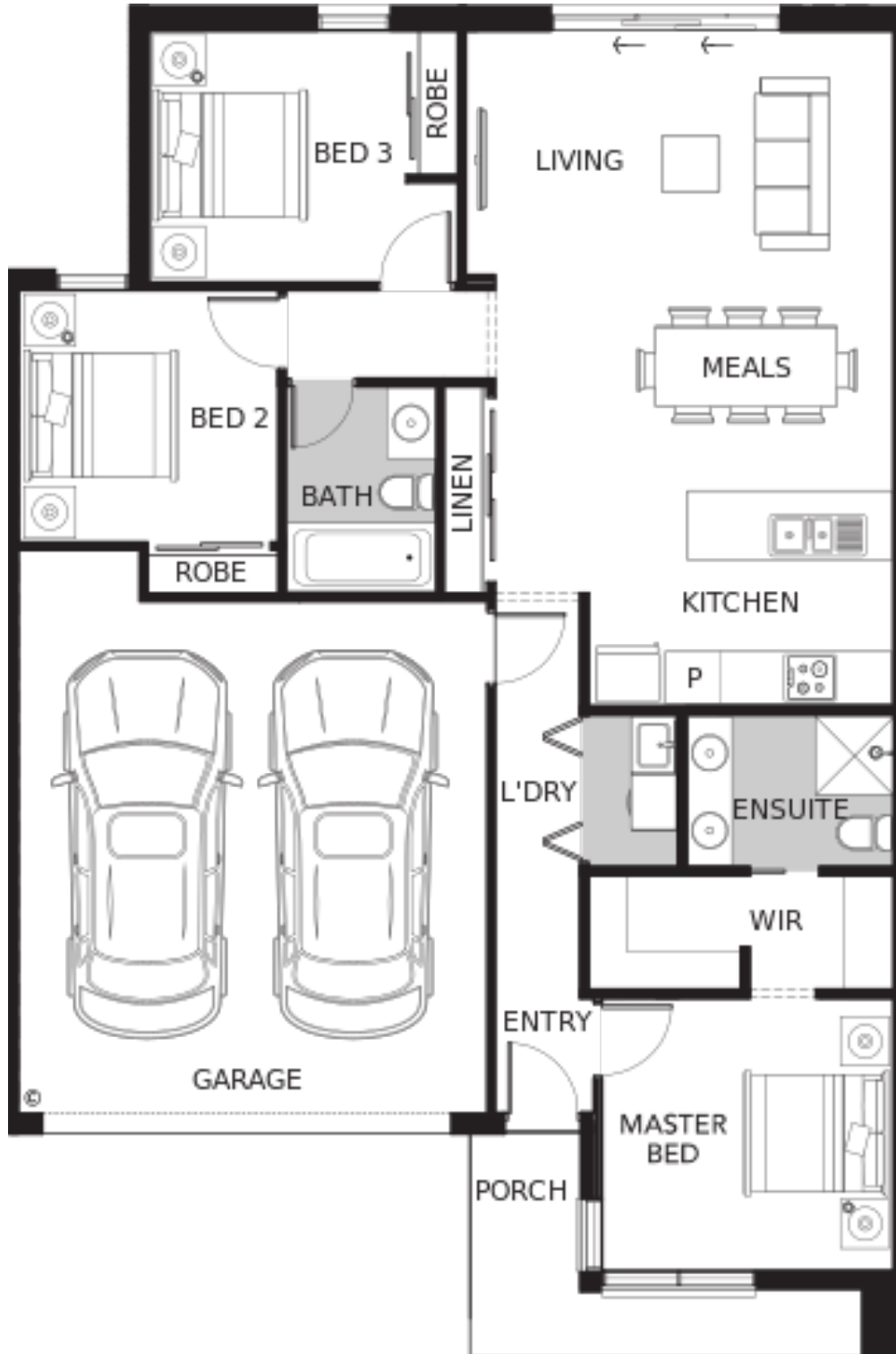

Whilst care has been taken in the preparation of this flyer, the particulars are not to be construed as containing any representation of the facts upon which any interested party is entitled to rely. This flyer is intended to provide general information only and does not constitute an offer to supply. All photographs, plans, maps and drawings are illustrative only and may not be to scale. Lot layout, lot size dimensions, easements, landscape treatments and final road layout are subject to change and conditional on authority approval. All interested parties should make their own enquires. Information contained is correct at the time of printing. \* Source: Victorian Planning Authority | CDB-U 50036